

Chemical Engineering Prerequisite Flowchart

2014/15 Course Schedule

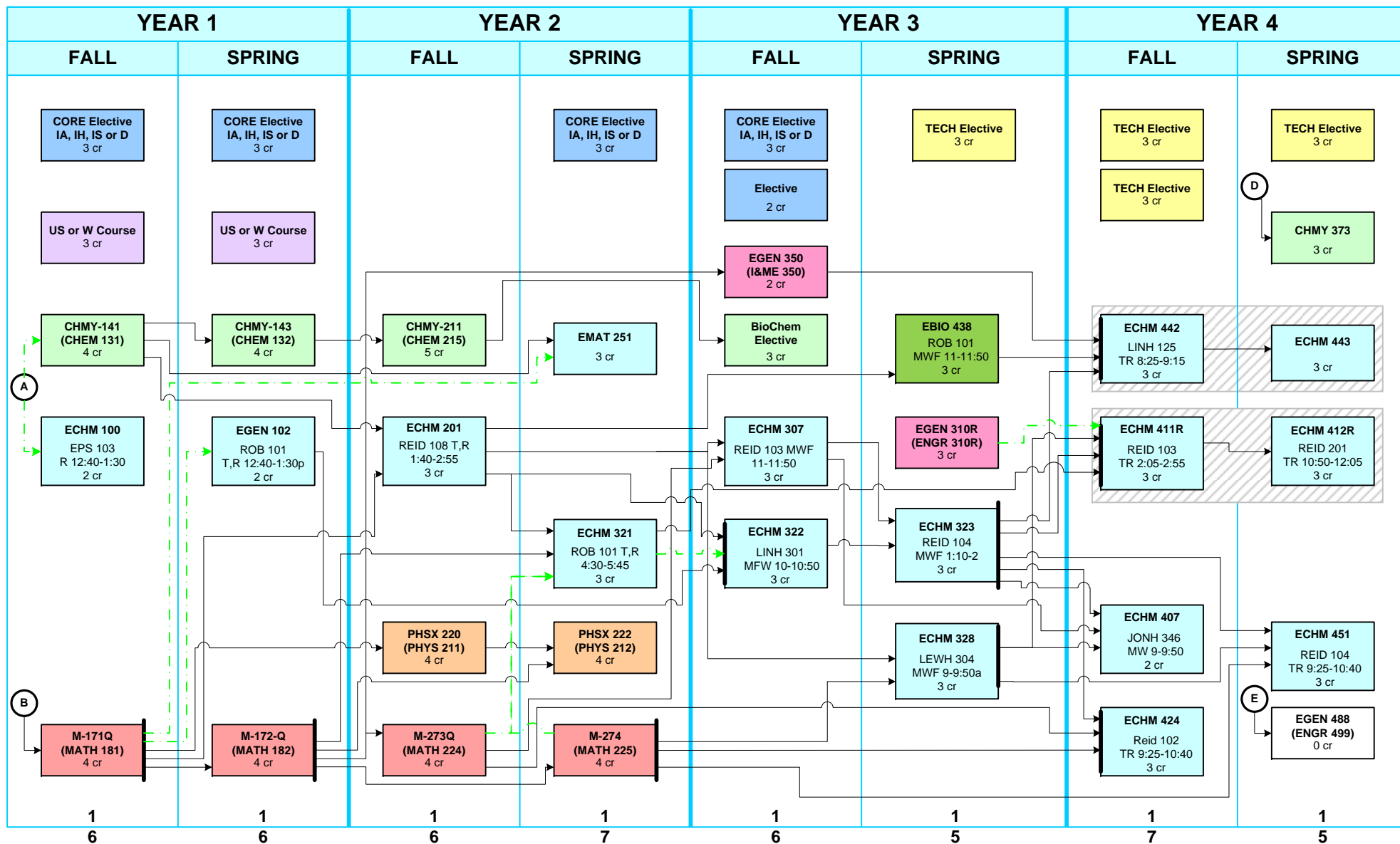

(A) M-151Q (MATH 160)
Co-Req.

Pre-Requisite →

Co-Requisite →

(B) Math Placement Exam

(D) ChBE students who have taken an organic chemistry course may take CHMY-373 w/ o CHMY-371 pre-requisite (by agreement with Chem Department). There is a pre-requisite of M-273Q.

(E) Take the FE Exam within the final 8 months before your graduation.

NOTE: This flowchart has been reviewed and updated, but there could still be errors. Please report any errors to Jeff Heys.

A hatched box indicates courses which should be taken in sequence.

CHMY-373 can be taken Spring of year 3.